

FILED
 GREENVILLE CO. S. C.
 JAN 25 11 07 AM '82
 DONNIE J. HARRERSLEY
 R.M.C.

FORMERLY DAVID D. STEWART
 (W. M. NASH, L.S. 10-20-35)

58.6 ± acres

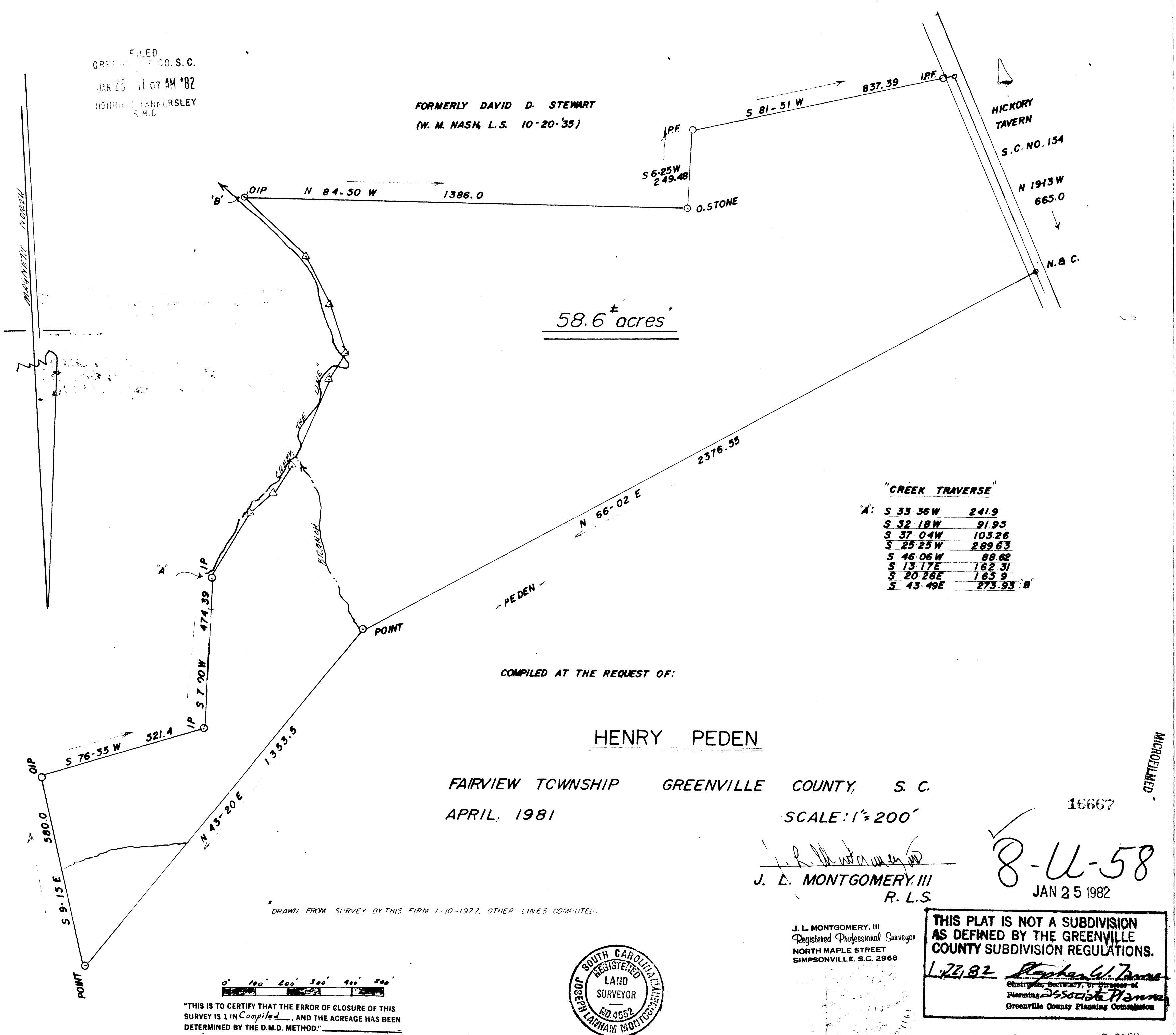

"CREEK TRAVERSE"

A:	S 33-36W	241.9
	S 52-18W	91.95
	S 37-04W	103.26
	S 25-25W	289.63
	S 46-06W	88.62
	S 13-17E	162.31
	S 20-26E	163.9
	S 43-49E	273.93
	: B	

COMPILED AT THE REQUEST OF:

HENRY PEDEN

FAIRVIEW TOWNSHIP GREENVILLE COUNTY, S. C.

APRIL, 1981

SCALE: 1" = 200'

16667

J. D. Montgomery III
 J. D. MONTGOMERY, III
 R. L.S.

8-U-58
 JAN 25 1982

* DRAWN FROM SURVEY BY THIS FIRM 1-10-1977. OTHER LINES COMPUTED.

0' 100' 200' 300' 400' 500'
 "THIS IS TO CERTIFY THAT THE ERROR OF CLOSURE OF THIS SURVEY IS 1 IN Complied, AND THE ACREAGE HAS BEEN DETERMINED BY THE D.M.D. METHOD."



J. L. MONTGOMERY, III
 Registered Professional Surveyor
 NORTH MAPLE STREET
 SIMPSONVILLE, S. C. 2968

THIS PLAT IS NOT A SUBDIVISION AS DEFINED BY THE GREENVILLE COUNTY SUBDIVISION REGULATIONS.
1-22-82 *Stephen W. Jones*
 Chairman, Secretary, or Director of Planning
Associate Planner
 Greenville County Planning Commission